PROJECTO
NÚCLEOS HABITACIONAIS

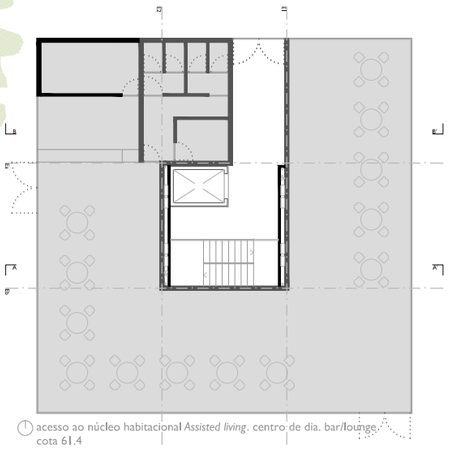

acesso ao núcleo habitacional *Assisted living*, centro de dia, bar/lounge
cota 61.4

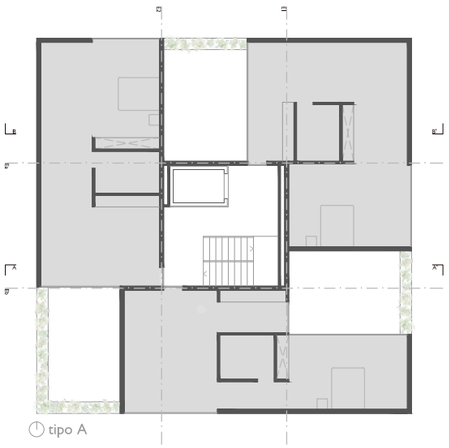

tipo A

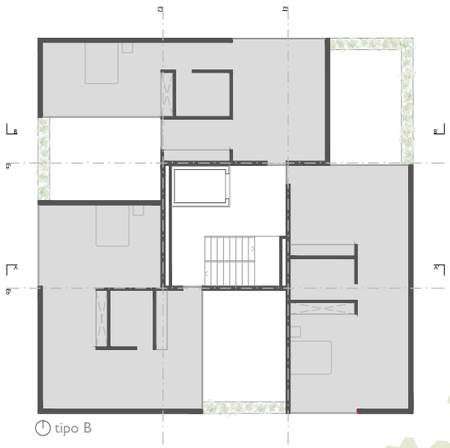

tipo B

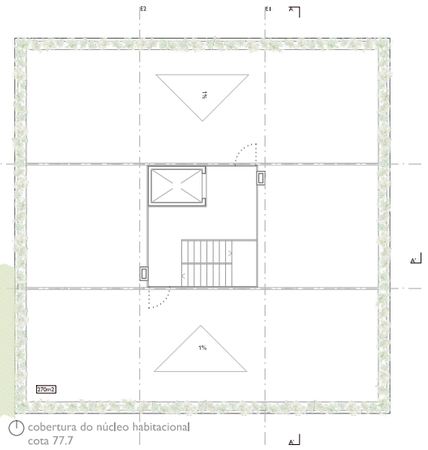

cobertura do núcleo habitacional
cota 77.7

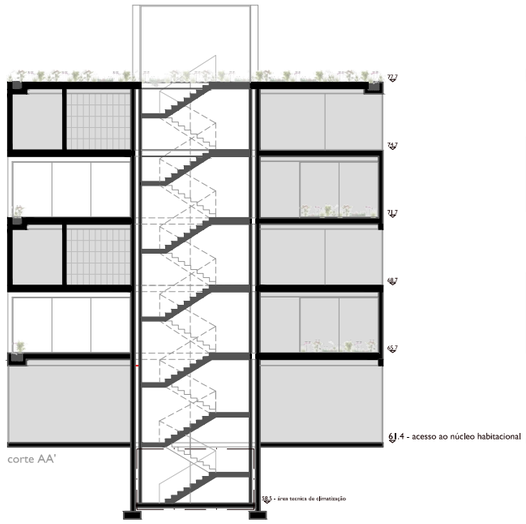

corte AA'

corte BB'

alçado sul

alçado poente

3 núcleos habitacionais.
36 habitações.
área interior - 62m2.

escala 1/200